

Project Belly: A Creative Solution to Developing Empathy.

Holly Myers DNP, RN, CNE & Karen Mortland MSN, RN, CNE



The University of Toledo

1

Significance and Scope

Empathy

- “action of understanding, being aware of, being sensitive to, & experiencing the feelings, thoughts, & experiences of another” (“Empathy”, 2015)
- Essential to a quality supportive relationship between nurse & patient
- Is a learned behavior developed through practice & education



Figure 1. Nurse showing empathy (Pillitteri, 2013).



Description of Problem

Nursing students

- Instructed on importance of empathy but not how to develop this skill
- Empathy discussed in nursing lectures for terminal conditions, elderly, etc. but not obstetrics
- Lack of empathy for the pregnant woman was noted with prelicensure nursing students



3

Literature Review

Databases

- CINAHL, Academic Search Complete, PubMed

Search terms

- Empathy, nursing, nursing education, nursing students, self-guided learning, self-guided simulation, simulation, simulation activities, student-directed simulation

Inclusion & exclusion criteria

- Academic journals, English language, peer-reviewed journals, publication dates 2015-2020

Total of 22 Articles identified

Simulation identified as an effective strategy in teaching & development of empathy, self-guided (student as patient) simulations as the most beneficial strategy

- Additional benefits of simulation- safe environment, development of clinical judgment, etc.



4

Purpose

To implement and evaluate the impact of a low fidelity self-guided simulated experience with prelicensure nursing students' empathy toward pregnant persons.



5

Methods

Design

- Pre-test post-test, post-test crossover

Sampling

- Convenience sample, randomly assigned
 - **Inclusion**
 - First year prelicensure nursing students
 - Signed informed consent
 - **Exclusion**
 - Unable to participate in assignment (asthma, pregnancy, etc.)



6

Methods Cont.

Data Collection

- Modified Comprehensive State Empathy Scale (CSES)
- Demographics
 - Age, gender, education, personal experience with pregnancy

Analysis

- SPSS 26
- Demographics- frequencies, %, means, & SD
- Cronbach's alpha
- Repeated Measures ANOVA



7

Intervention

Experimental group

- Pre CSES
- “The Empathy Belly®”
- Post CSES 1
- Case Study
- Post CSES 2

Control group

- Pre CSES
- Case Study
- Post CSES 1
- “The Empathy Belly®”
- Post CSES 2



“The Empathy Belly®”



8

Results

- N= 37
- Gender
 - 76% female, 24% male
- Age
 - 21-39, average of 25.86 years
- Highest Education
 - 95% Bachelors, 5% Masters
- Experienced a pregnancy
 - 89% no, 11% yes

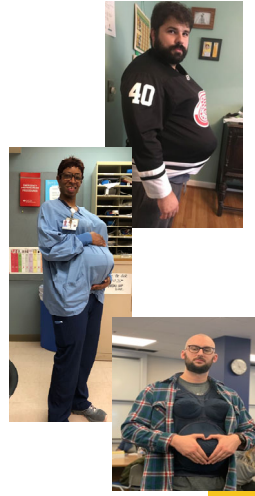

Results

Cronbach's alpha

- Empathic concern- α 0.89
- Distress- α 0.90
- Shared affect- α 0.88
- Empathetic imagination- α 0.87
- Helping motivation- α 0.88
- Cognitive empathy- α 0.87



Results

	Experimental Group (Belly 1 st)			Control Group (Case Study 1 st)		
	Pre	Post 1	Post 2	Pre	Post 1	Post 2
Empathic Concern	23.3±1.00	24.25±1.10	25.9±1.07*	24.24±1.08	24.88±1.19	24.41±1.16
Distress	11.50±1.13	14.25±1.39*	16.55±1.71*	10.12±1.23	12.53±1.51	13.12±1.86
Shared Affect	9.7±.81	12.2±.96*	13.35±.99	8.29±.88	10.65±1.04*	12.24±1.07*
Empathetic Imagination	12.2±1.11	16.5±1.17*	15.5±.99	12.53±1.2	13.65±1.27	17.06±1.08*
Helping Motivation	13.1±.95	15.9±.94	16.4±.81	12.94±1.03	16.0±1.02	16.35±.88
Cognitive Empathy	13.0±1.15	19.4±1.35*	19.25±1.47	13.0±1.25	14.71±1.46	19.29±1.59*

*Significant change within the group over time.

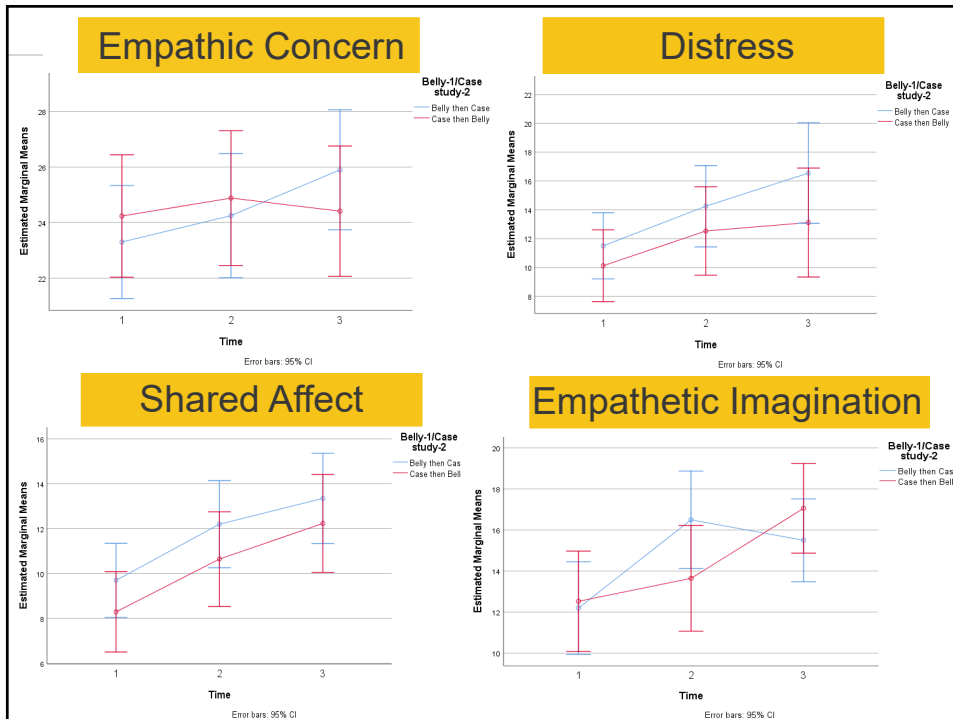

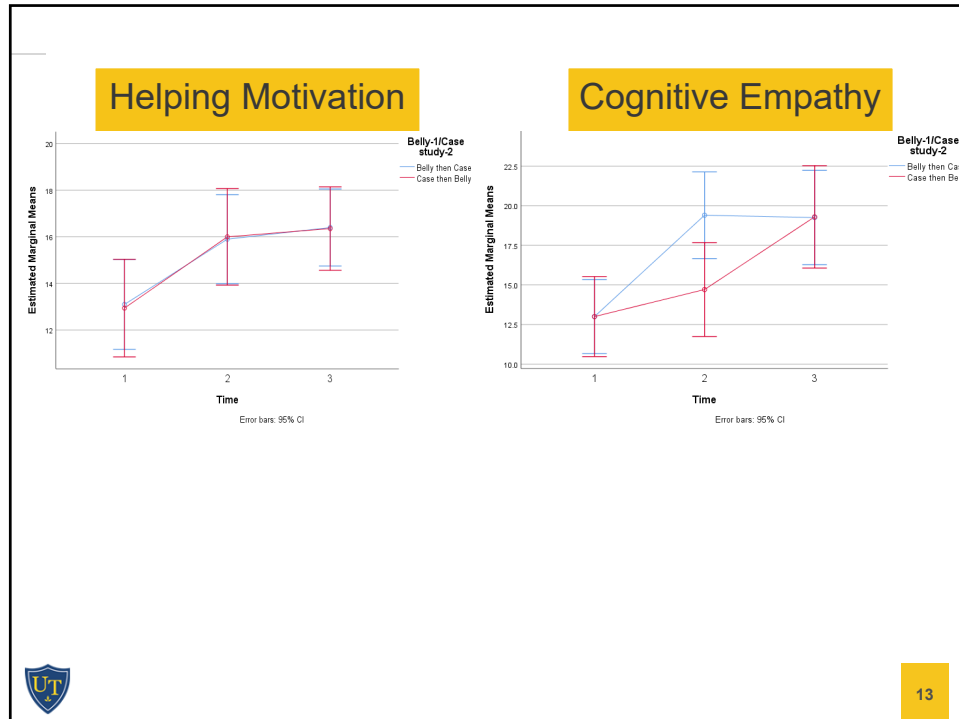

Discussion

Self-guided simulation

- Case study first group positively impacted empathy in 1/6 dimensions, 3/6 after wearing the belly
- Belly first group positively impacted empathy in 4/6 dimensions; further increased in 2/6 dimensions after completing the case study

Limitations

- Small convenience sample

Implications

- Effective teaching learning method to teach & develop empathy



Aids in development of clinical judgment

Next Steps

- Publication of results
- Future research



15

Questions

Holly.myers@utoledo.edu

Karen.Mortland@utoledo.edu

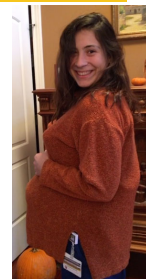

References

- Bas-Sarmiento, P., Fernández-Gutiérrez, M., Díaz-Rodríguez, M., Carnicer-Fuentes, C., Castro Yuste, C., García-Cabanillas, M. J., ... Moreno-Corral, L. (2019). Teaching empathy to nursing students: A randomized controlled trial. *Nurse Education Today*, 80, 40–51. doi:10.1016/j.nedt.2019.06.002
- Bauchat, J. R., Seropian, M., & Jeffries, P. R. (2016). Communication and empathy in the patient-centered care model—Why simulation-based training is not optional. *Clinical Simulation in Nursing*, 12(8), 356–359. doi: 10.1016/j.ecns.2016.04.003
- Bearman, M., Palermo, C., Allen, L. M., & Williams, B. (2015). Learning empathy through simulation. *Simulation in Healthcare: The Journal of the Society for Simulation in Healthcare*, 10(5), 308–319. doi: 10.1097/sih.000000000000113
- Beest, H., Bommel, M., & Adriaansen, M. (2018). Nursing student as patient: experiential learning in a hospital simulation to improve empathy of nursing students. *Scandinavian Journal of Caring Sciences*, 32(4), 1390-1397. doi:10.1111/SCS.12584
- Brunero, S., Lamont, S., & Coates, M.A (2010). A review of empathy education in nursing. *Nurse Inquiry*, 17(1), 65-74. doi:10.1111/j.1440-1800
- Brydges, R., Carnahan, H., Rose, D., & Dubrowski, A. (2010). Comparing self-guided learning and educator-guided learning formats for simulation-based clinical training. *Journal of Advanced Nursing*, 66(8), 1832–1844. doi: 10.1111/j.1365-2648.2010.05338.x



17

References

- Chen, A. M., Kiersma, M. E., Yehle, K. S., & Plake, K. S. (2015). Impact of the geriatric medication game on nursing students empathy and attitudes toward older adults. *Nurse Education Today*, 35(1), 38–43. doi: 10.1016/j.nedt.2014.05.005
- Dalwood, N., Bowles, K. A., Williams, C., Morgan, P., Pritchard, S., & Blackstock, F. (2020). Students as patients: A systematic review of peer simulation in healthcare professional education. *Medical Education*. doi: 10.1111/medu.14058
- Díaz, D. A., Maruca, A. T., Kuhnly, J. E., Jeffries, P., & Grabon, N. (2015). Creating caring and empathic nurses: A simulated ostomate. *Clinical Simulation in Nursing*, 11(12), 513–518. doi: 10.1016/j.ecns.2015.10.002
- Donnelly, S., Dean, S., Razavy, S., & Levett-Jones, T. (2019). Measuring the impact of an interdisciplinary learning project on nursing, architecture and landscape design students' empathy. *Plos One*, 14(10), 1–24. doi: 10.1371/journal.pone.0215795
- "Empathy" (2015). *Merriam-Webster Online Dictionary*. Springfield, MA. Retrieved from: <https://www.merriam-webster.com/dictionary/empathy>
- Everson, N., Levett-Jones, T., Lapkin, S., Pitt, V., Riet, P. V. D., Rossiter, R., ... Courtney-Pratt, H. (2015). Measuring the impact of a 3D simulation experience on nursing students cultural empathy using a modified version of the Kiersma-Chen Empathy Scale. *Journal of Clinical Nursing*, 24(19-20), 2849–2858. doi: 10.1111/jocn.12893



18

References

- Haley, B., Heo, S., Wright, P., Barone, C., Rettigantid, M. R., & Anders, M. (2017). Effects of using an advancing care excellence for seniors simulation scenario on nursing student empathy: A randomized controlled trial. *Clinical Simulation in Nursing*, 13(10), 511–519. doi: 10.1016/j.ecns.2017.06.003
- Karlowicz, K.A. & Palmer, K.L. (2006). Engender-ing student empathy for disabled clients with urinary incontinence through experiential learning. *Urology Nursing*, 26(5), 373-8. Retrieved from: <https://www.ncbi.nlm.nih.gov/pubmed/17078325>
- Kerr, D., Ratcliff, J., Tabb, L., & Walter, R. (2020). Undergraduate nursing student perceptions of directed self-guidance in a learning laboratory: An educational strategy to enhance confidence and workplace readiness. *Nurse Education in Practice*, 42, 1–6. doi: 10.1016/j.nepr.2019.102669
- Everson, N., Levett-Jones, T., Lapkin, S., Pitt, V., Riet, P. V. D., Rossiter, R., ... Courtney-Pratt, H. (2015). Measuring the impact of a 3D simulation experience on nursing students cultural empathy using a modified version of the Kiersma-Chen Empathy Scale. *Journal of Clinical Nursing*, 24(19-20), 2849–2858. doi: 10.1111/jocn.12893
- Karlowicz, K.A. & Palmer, K.L. (2006). Engender-ing student empathy for disabled clients with urinary incontinence through experiential learning. *Urology Nursing*, 26(5), 373-8. Retrieved from: <https://www.ncbi.nlm.nih.gov/pubmed/17078325>



References

- Kerr, D., Ratcliff, J., Tabb, L., & Walter, R. (2020). Undergraduate nursing student perceptions of directed self-guidance in a learning laboratory: An educational strategy to enhance confidence and workplace readiness. *Nurse Education in Practice*, 42, 1–6. doi: 10.1016/j.nepr.2019.102669
- Levett-Jones, T., Lapkin, S., Govind, N., Pich, J., Hoffman, K., Jeong, S. Y.-S., ... Everson, N. (2017). Measuring the impact of a 'point of view' disability simulation on nursing students empathy using the Comprehensive State Empathy Scale. *Nurse Education Today*, 59, 75–81. doi: 10.1016/j.nedt.2017.09.007
- Levett-Jones, T., Cant, R., & Lapkin, S. (2019). A systematic review of the effectiveness of empathy education for undergraduate nursing students. *Nurse Education Today*, 75, 80–94. doi: 10.1016/j.nedt.2019.01.006
- Li, J., Li, X., Gu, L., Zhang, R., Zhao, R., Cai, Q., ... Wei, H. (2019). Effects of simulation based deliberate practice on nursing students communication, empathy, and self-efficacy. *Journal of Nursing Education*, 58(12), 681–689. doi: 10.3928/01484834-20191120-02
- Maruca, A. T., Diaz, D. A., Kuhnly, J. E., & Jeffries, P. R. (2015). Enhancing empathy in undergraduate nursing students: An experiential ostomate simulation. *Nursing Education Perspectives*, 36(6), 367–371. doi: 10.5480/15-1578



References

- Molloy, J. (2017). Reinforcing medication administration through student-directed simulation. *Teaching and Learning in Nursing*, 12(4), 307–308. doi: 10.1016/j.teln.2017.04.001
- Maruca, A.T., Diaz, D.A.; Kuhnly, J.E.; Jeffries, P. R. (2015). Enhancing empathy in undergraduate nursing students: an experiential ostomate simulation. *Nursing Education Perspectives*, 36(6), 367-71. Retrieved from: <https://www.ncbi.nlm.nih.gov/pubmed/26753295>
- Pillitteri, A. (2013). *Maternal and child health nursing*. (6th ed.). Philadelphia: Lippincott, Williams, and Wilkins.
- Spiro, H. (2016). *Empathy in Health Professions Education and Patient Care*. (2nd ed.). New York: Springer Science and Business Media.
- Shao, Y. N., Sun, H. M., Huang, J. W., Li, M. L., Huang, R. R., & Li, N. (2018). Simulation based empathy training improves the communication skills of neonatal nurses. *Clinical Simulation in Nursing*, 22, 32–42. doi: 10.1016/j.ecns.2018.07.003
- “The Empathy Belly®” (2019). *Birthways Childbirth Resource Center, Inc.* Vashon, WA. Retrieved from: <http://copdsimulator.com/teen300.jpg>
- Vandyk, A. D., Lalonde, M., Merali, S., Wright, E., Bajnok, I., & Davies, B. (2017). The use of psychiatry-focused simulation in undergraduate nursing education: A systematic search and review. *International Journal of Mental Health Nursing*, 27(2), 514–535. doi: 10.1111/inm.12419
- Ward, J. (2016). The empathy enigma. *Nurse Educator*, 41(3), 134–138. doi: 10.1097/nne.0000000000000236

